

A L00 - Ground Floor Level
1 : 100

OPERATOR 2:
GROUND FLOOR LEVEL AREA: 365m²

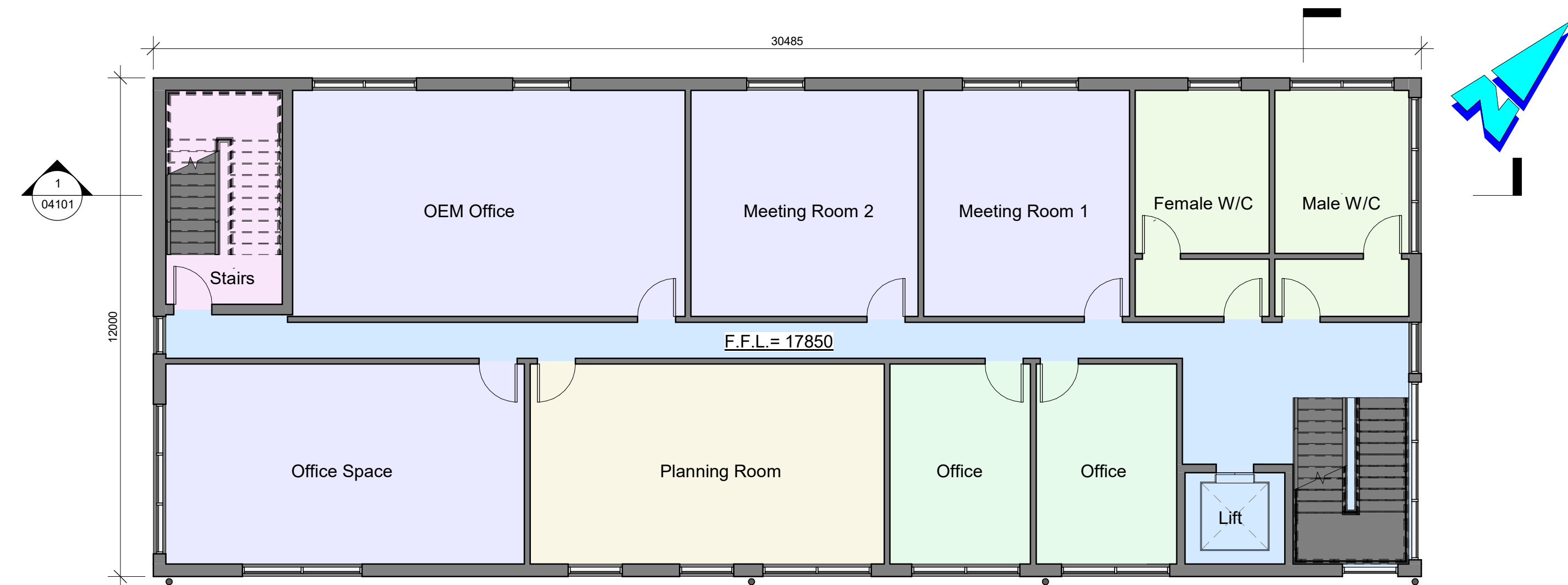

B L01 - First Floor Level
1 : 100

OPERATOR 2:
FIRST FLOOR LEVEL AREA: 365m²

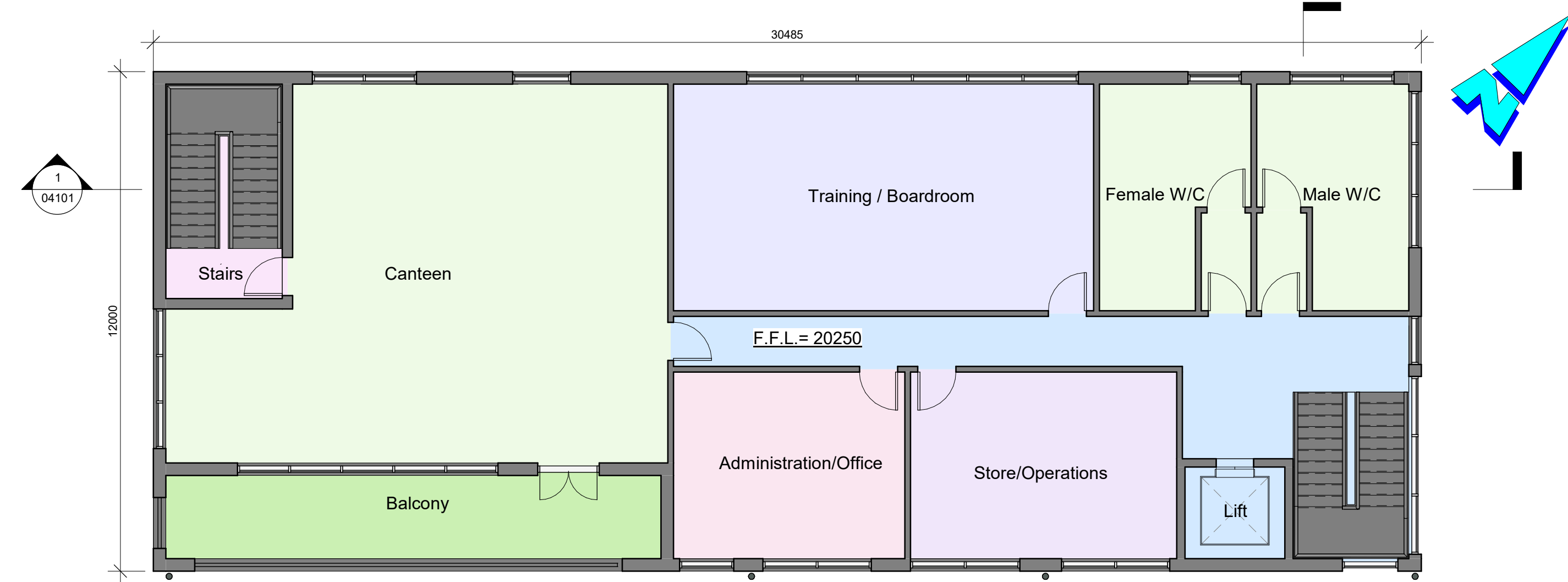

C L02 - Second Floor level
1 : 100

OPERATOR 2:
SECOND FLOOR LEVEL AREA: 365m²

Health and Safety:

THIS DRAWING TO BE READ IN CONJUNCTION WITH ALL OTHER RELEVANT DRAWINGS, THE SPECIFICATION AND THE SAFETY AND HEALTH PLAN.

Note:

- NO PART OF THIS DRAWING MAY BE REPRODUCED OR TRANSMITTED IN ANY FORM OR STORED IN ANY RETRIEVAL SYSTEM OF ANY NATURE WITHOUT THE WRITTEN PERMISSION OF MALONE O'REGAN CONSULTING ENGINEERS AS COPYRIGHT HOLDER EXCEPT AS AGREED FOR USE ON THE PROJECT FOR WHICH THE DRAWING WAS ORIGINALLY ISSUED.
- ALL DIMENSIONS IN mm UNLESS NOTED OTHERWISE.
- ALL LEVELS ARE TO POOLBEG DATUM

| 0 | PLANNING ISSUE | 05.09.2025 | MOR | ES |
|---|----------------|----------------|------------------|------|
| Rev | Description | Date | Drwn | Chkd |
| Status | | | | |
| P3 - ISSUED FOR PLANNING | | | | |
| <div><div><div><div>MALONE O'REGAN</div><div>CONSULTING ENGINEERS</div></div></div><div><div>3-4 Canada Street, Waterford, Co. Waterford X91V52K</div><div>Tel: +353 51 876 855 Email: waterford@morce.ie Web: www.maloneoregan.com</div></div></div> <div>Offices also in: DUBLIN : Tel: +353 1 260 2655 Email: dublin@morce.ie GALWAY: Tel: +353 91 531 069 Email: galway@morce.ie LONDON: Tel: +44 208 5281685 Email: london@morce.ie</div> | | | | |
| Client  PORT OF WATERFORD COMPANY | | | | |
| Job PROPOSED OFFSHORE RENEWABLE ENERGY CAPABLE TERMINAL ON A 250m WHARF EXTENSION & ANCILLARY OPERATIONAL SUPPORT INFRASTRUCTURE | | | | |
| Drawing OPERATOR 2 - OFFICE BUILDING - LAYOUTS | | | | |
| MOR Job No W20088 | Revision 0 | Approver ES | Scale 1 : 100 | A1 |
| File No W20088-XX-XXX-DR-MOR-A-02101 | | | | |